South Carolina Department of Administration
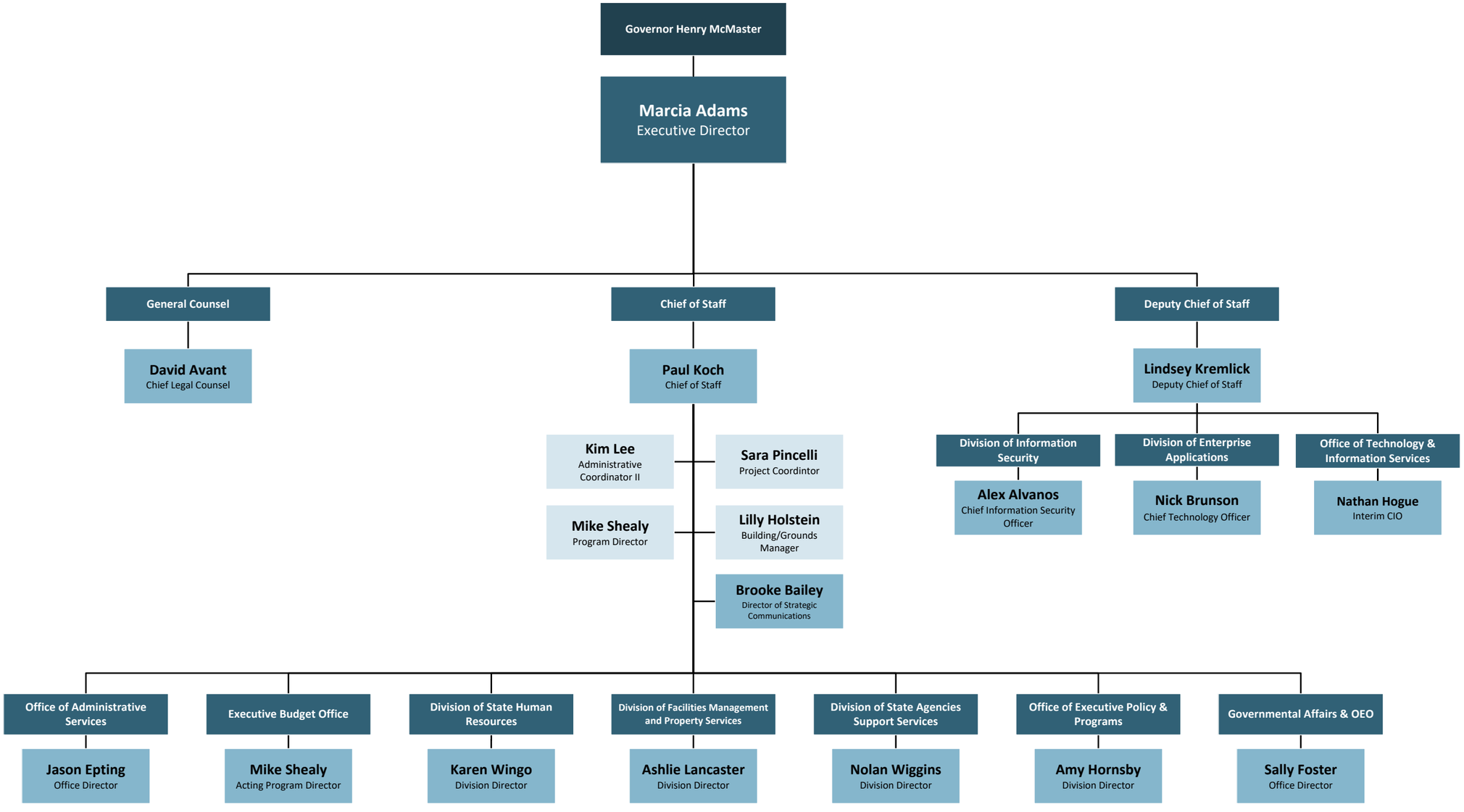
Marcia Adams, Executive Director