

These drawings are the property of Watson Tate Savory Lioilio Architecture and may not be used in whole or in part without written consent of the architects and any infringement is subject to legal action.

A1.1 FLOOR PLANS 11/14/2011 3:27:56 PM

# SCDDSN CENTRAL OFFICE - SOFFIT REPAIRS AND LIGHTING REPLACEMENT

STATE PROJECT NO: J16-9819-(I)

Columbia, South Carolina

Watson Tate Savory Lioilio ARCHITECTURE

Charleston | Asheville | Charlotte | Columbia

CENTRAL OFFICE SOFFIT REPAIRS AND LIGHTING REPLACEMENT

SCDDSN Columbia, South Carolina

State Project Number: J16-9819-(I)

### A/E PROJECT TEAM

Architectural: WATSON TATE SAVORY LIOLIO ARCHITECTURE  
Electrical: SCDDSN - ENGINEERING AND PLANNING

### ALTERNATES

Alternate No. 1 Provide all work related to scheduled doors, see door schedule on sheet A1.4

### INDEX OF DRAWINGS

**TITLE**  
A0.0 TITLE SHEET, DRAWING INDEX & CODE INFORMATION

**ARCHITECTURAL**  
A1.1 FLOOR PLANS  
A1.2 REFLECTED CEILING PLAN  
A1.3 WALL SECTIONS  
A1.4 WALL SECTION, DOOR SCHEDULE & DETAILS

**ELECTRICAL**  
E1 OUTSIDE LIGHTS (SOFFIT/ENTRANCE LIGHTS AND RISER)  
E2 OUTSIDE LIGHTS (SITE PLAN AND SCHEDULE)

### ABBREVIATIONS

@-	AT	NO.-	NUMBER
&-	AND	O.C.-	ON CENTER
#-	NUMBER	OD-	OVERFLOW DRAIN
C-	CENTER LINE	OH-	OPPOSITE HAND
D-	DIAMETER	PNT-	PAINT
ACT-	ACOUSTICAL CEILING TILE	RPC-	REFLECTED CEILING PLAN
AESS-	ARCHITECTURAL EXPOSED	RD-	ROOF DRAIN
A.F.F.-	ABOVE FINISH FLOOR	SPRK-	SPRINKLER
CF-	COLD FORMED	TBD-	TO BE DETERMINED
CJ-	CONTROL JOINT	TEMP-	TEMPORARY
CONC-	CONCRETE	TYP-	TYPICAL
CPT-	CARPET	U.N.O.-	UNLESS NOTED OTHERWISE
EJ-	EXPANSION JOINT	VCT-	VINYL COMPOSITE TILE
EQ-	EQUAL	W-	WITH
EW-C-	ELECTRICAL WATER COOLER	WD-	WOOD
EXST-	EXISTING		
FE-	FIRE EXTINGUISHER		
FEC-	FIRE EXTINGUISHER CAB		
GA-	GAUGE		
GWB-	GYPSPUM WALLBOARD		
HST-	HEIGHT		
HVAC-	HEATING, VENTILATION, AIR CONDITIONING		
MATL-	MATERIAL		
MAX-	MAXIMUM		
MFG-	MANUFACTURER		
MIN-	MINIMUM		
MTL-	METAL		
N.I.C.-	NOT IN CONTRACT		

### SYMBOLS

	STOREFRONT/CURTAIN WALL		PARTITION TYPE
	DOOR NUMBER		INTERIOR ELEVATION
	INTERIOR STOREFRONT		DETAIL
	ROOM NUMBER		SECTION
	COLUMN GRIDLINE		

Project Number: 1023

Date: 7 November 2011

Revisions:

—	_____
—	_____
—	_____
—	_____

Title Sheet, Drawing Index & Code Information

A0.0

Construction Documents

These drawings are the property of Watson Tate Savory Liofillo Architecture and may not be used in whole or in part without written consent of the architects and any infringement is subject to legal action.

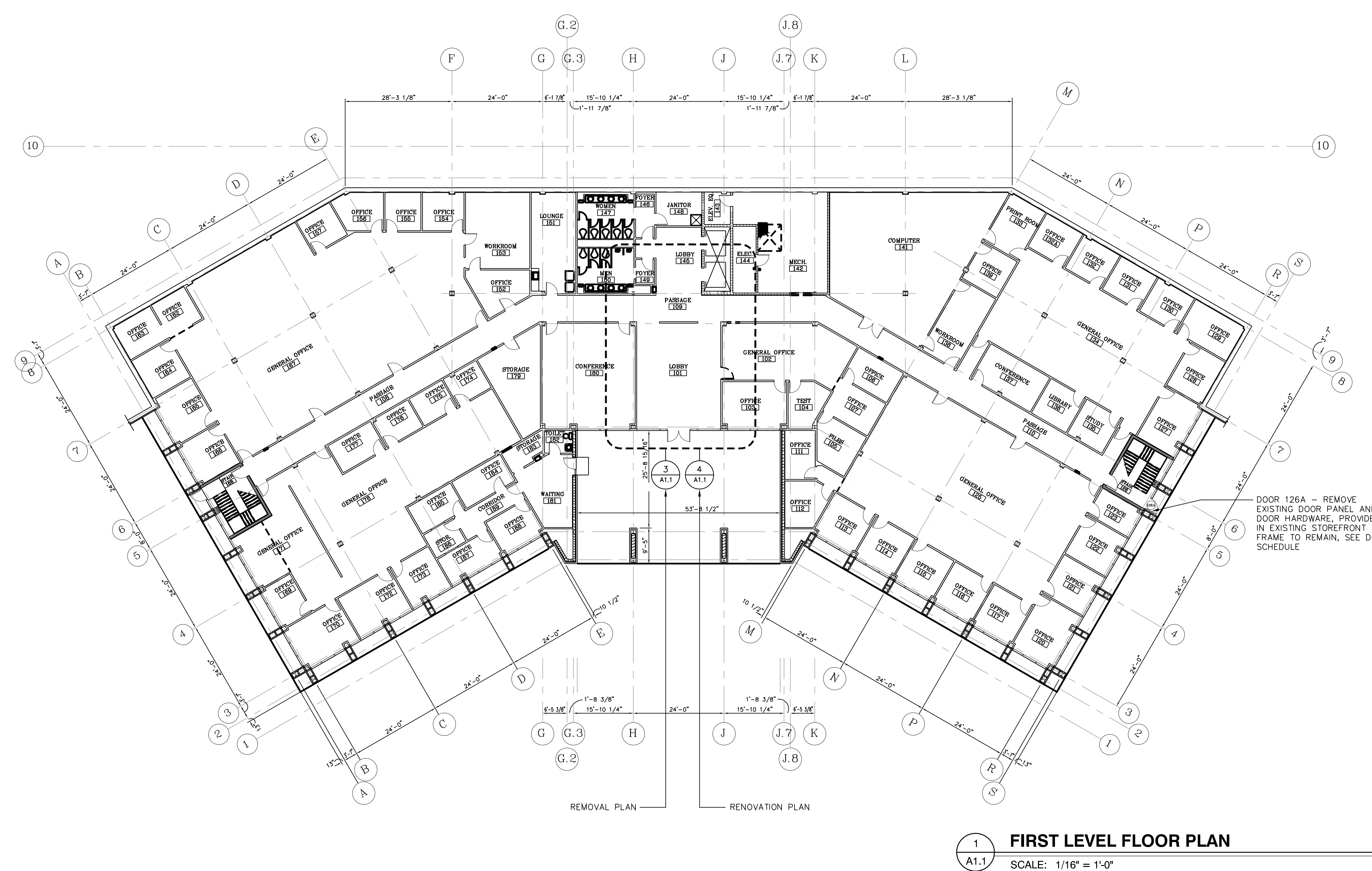
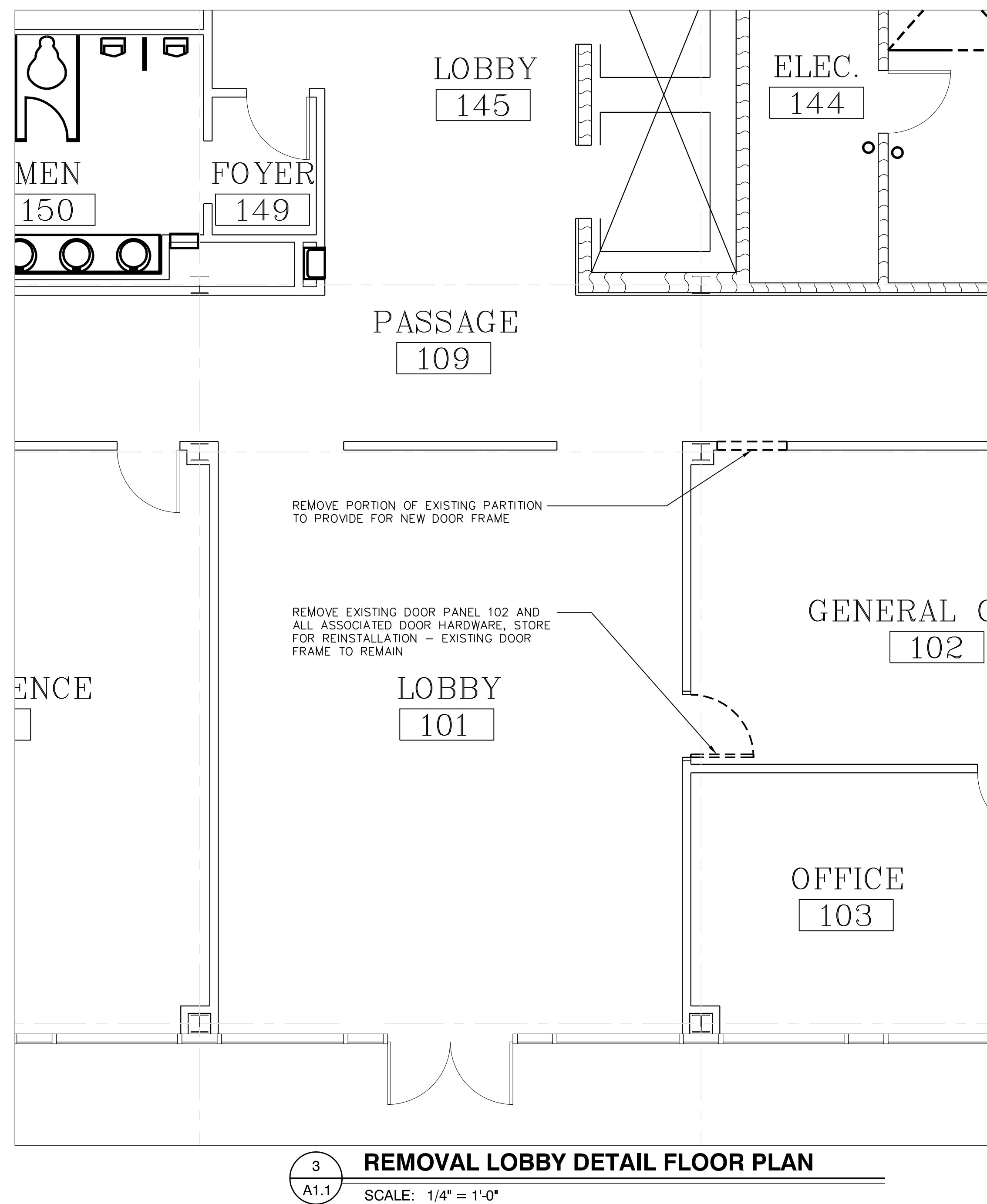
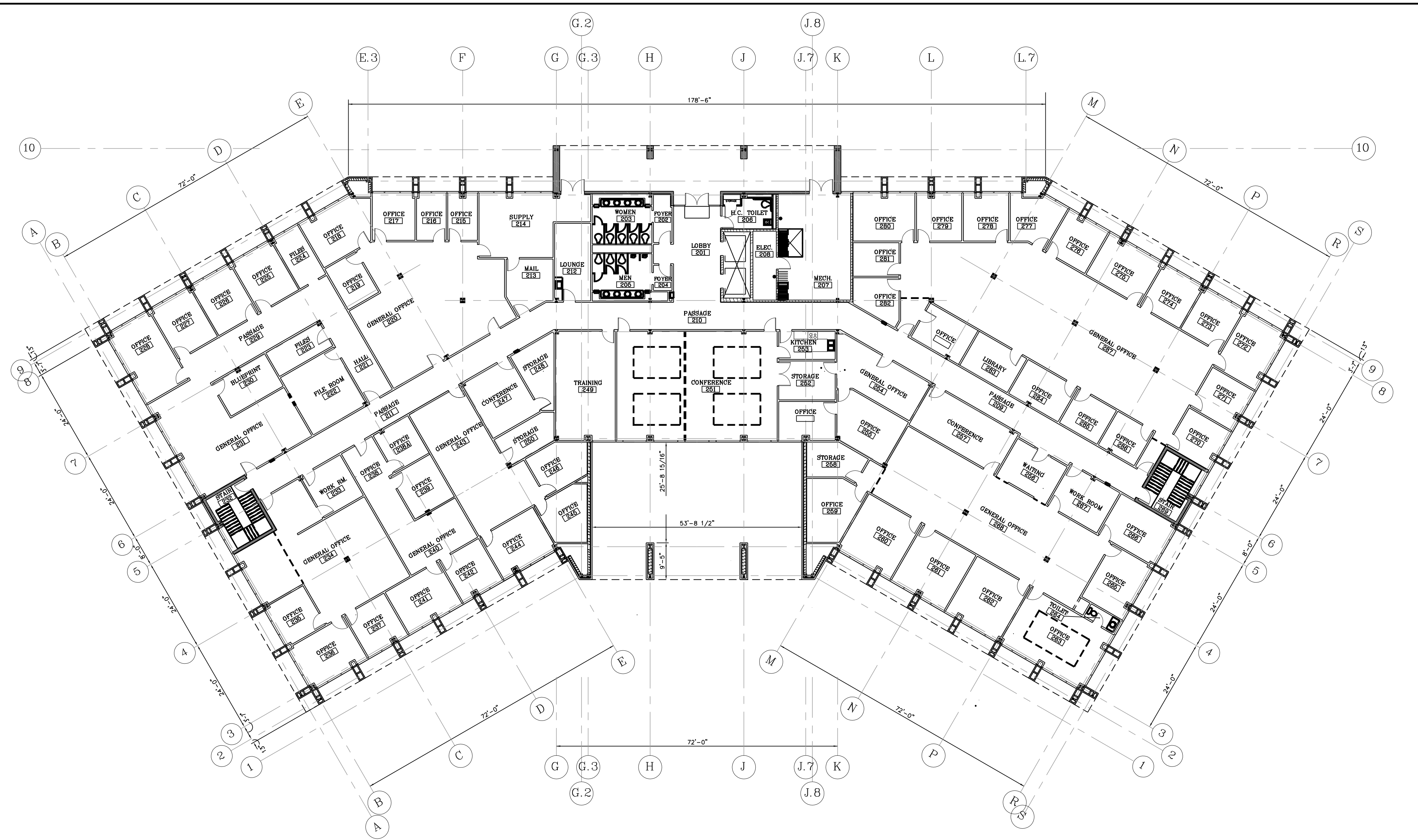
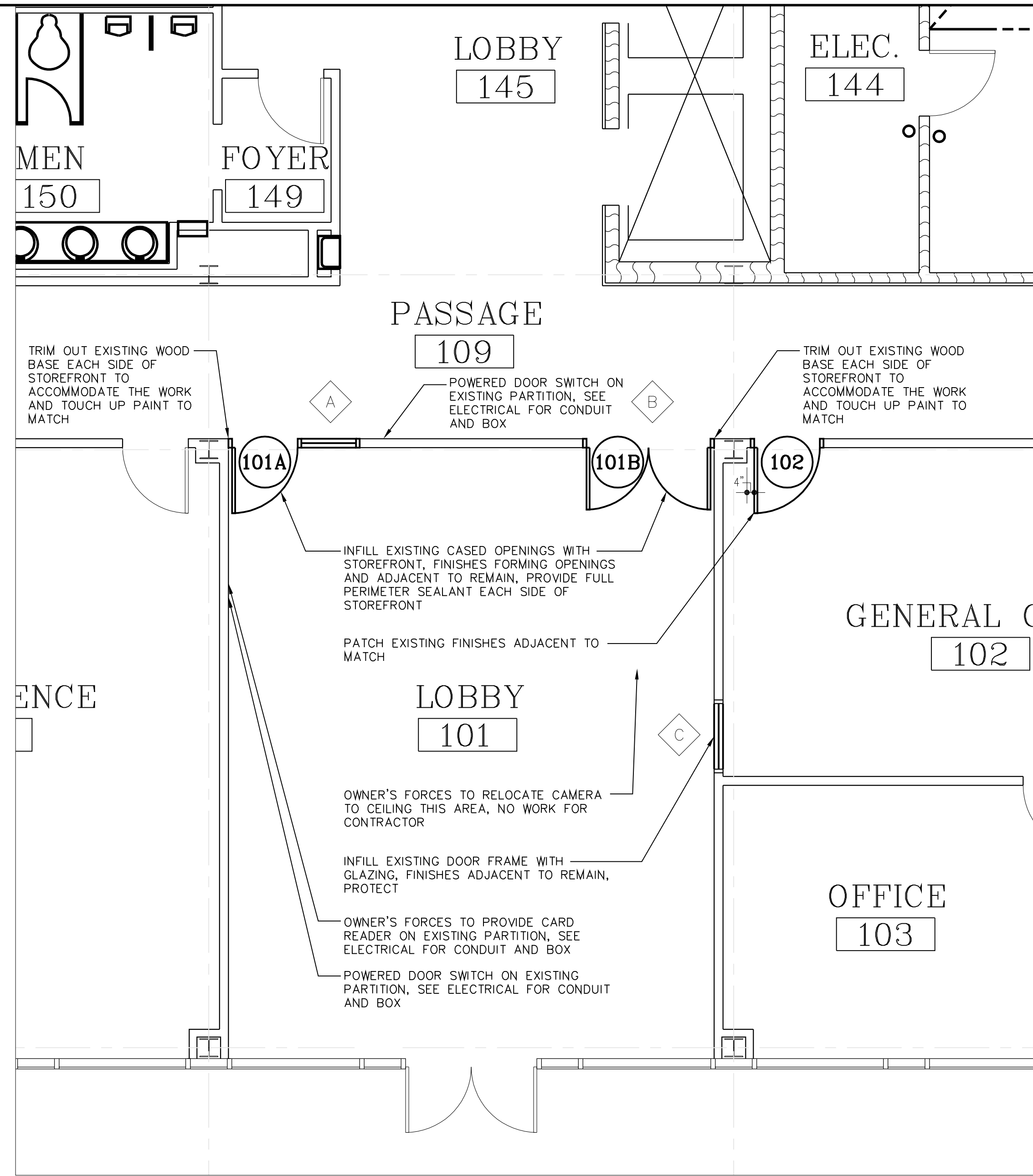

A1.1 FLOOR PLANS 11/14/2011 9:29:28 AM



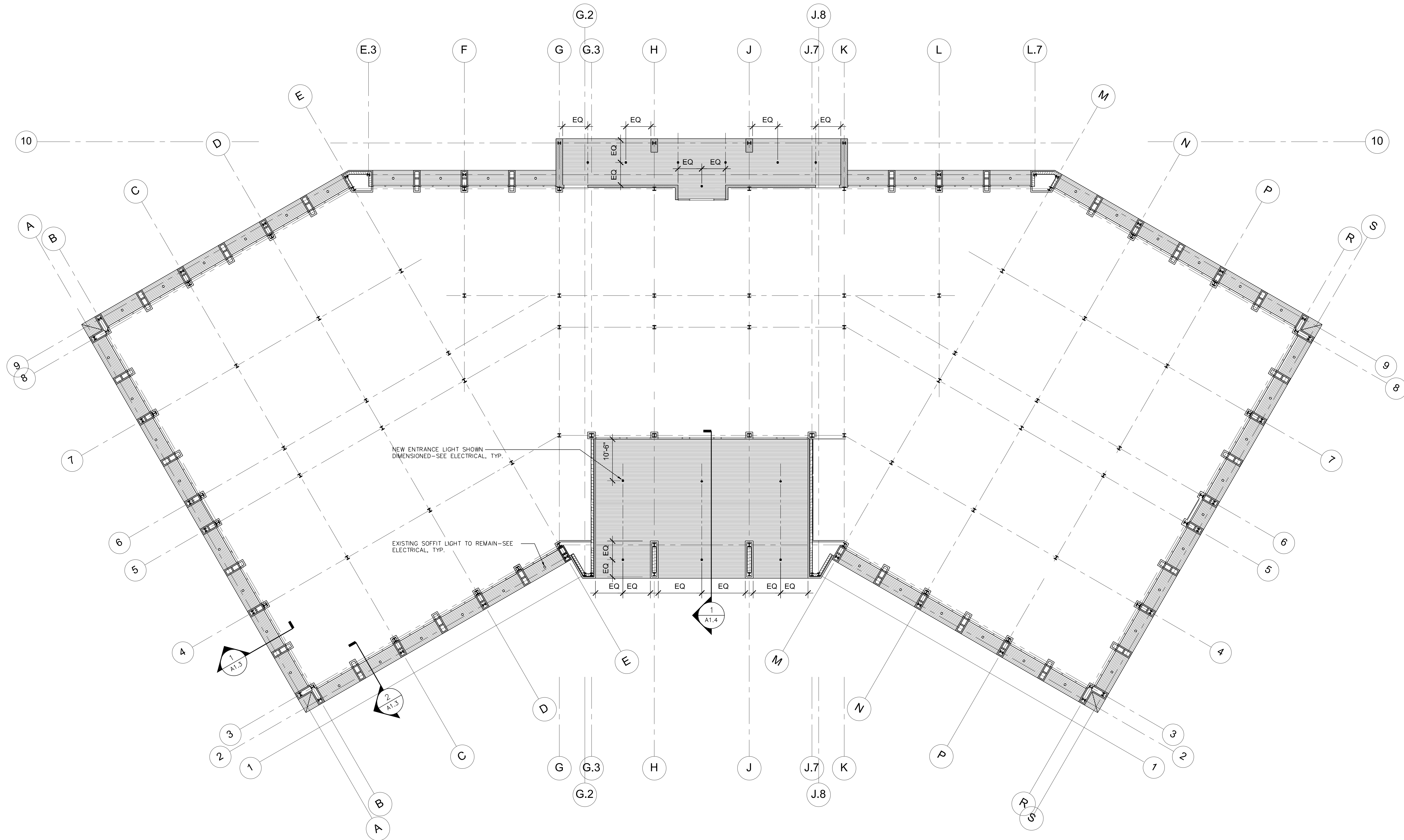

These drawings are the property of Watson Tate Savory Liofillo Architecture and may not be used in whole or in part without written consent of the architects and any infringement is subject to legal action.

A1.1 FLOOR PLANS 11/14/2011 9:28:55 AM

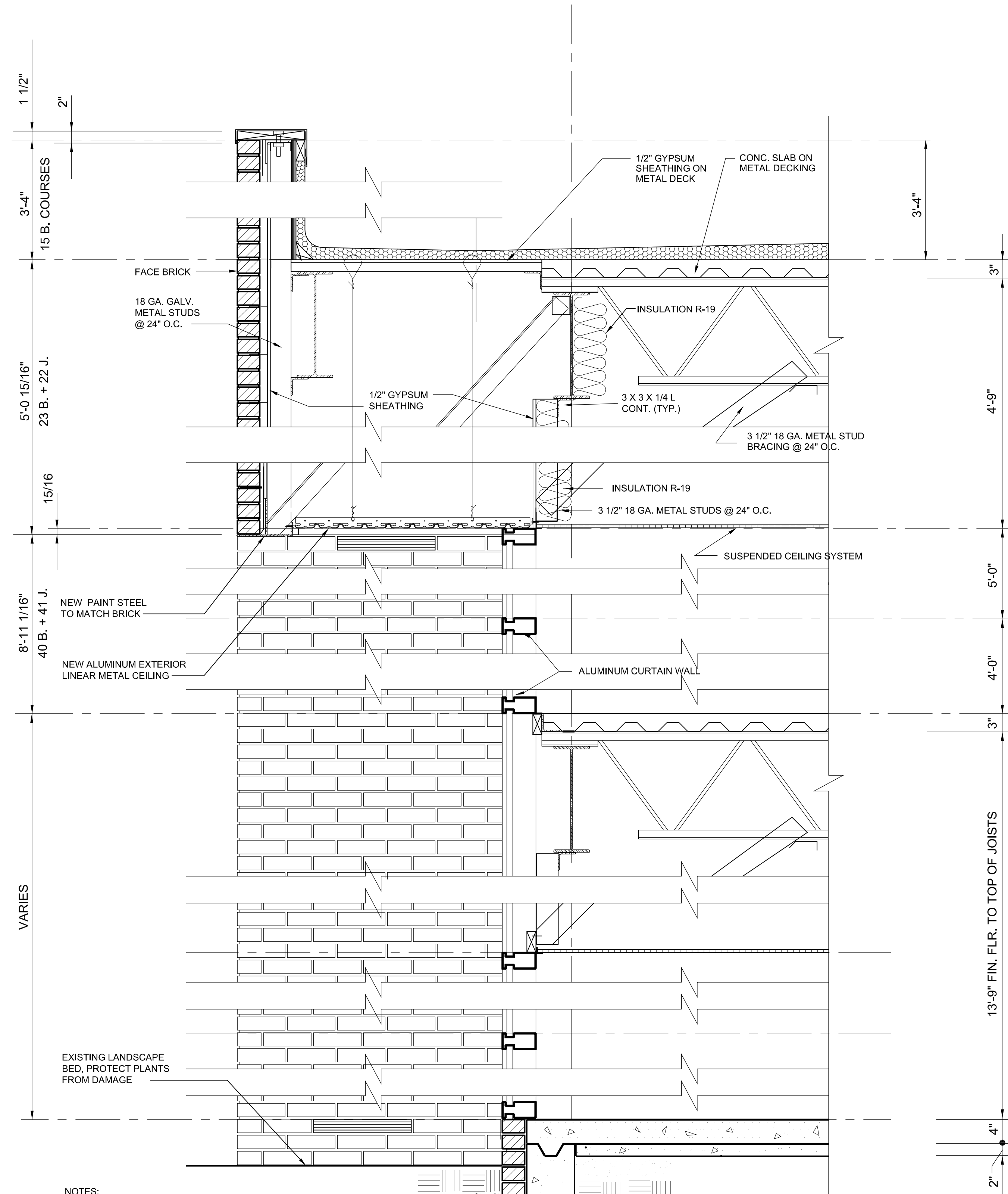

1  
A1.2 **SECOND FLOOR REFELCTED CEILING PLAN**  
SCALE: 3/32" = 1'-0"



**NOTES:**

1. REMOVE EXISTING SUSPENDED GYPSUM BOARD SOFFITS AND LIGHT FIXTURES. REMOVE ALL ASSOCIATED FRAMING, SUSPENSION WIRES, BRACES, SEALANT, ETC.
2. SEE ELECTRICAL FOR CONNECTION OF NEW SOFFIT LIGHT FIXTURE
3. PROVIDE NEW SUSPENDED ALUMINUM EXTERIOR SOFFIT SYSTEM AS SHOWN
4. PAINT EXISTING PAINTED EXPOSED STEEL MASONRY LINTEL AT FRONT EDGE OF SOFFIT.

**1 WALL SECTION**  
SCALE: 1" = 1'-0"

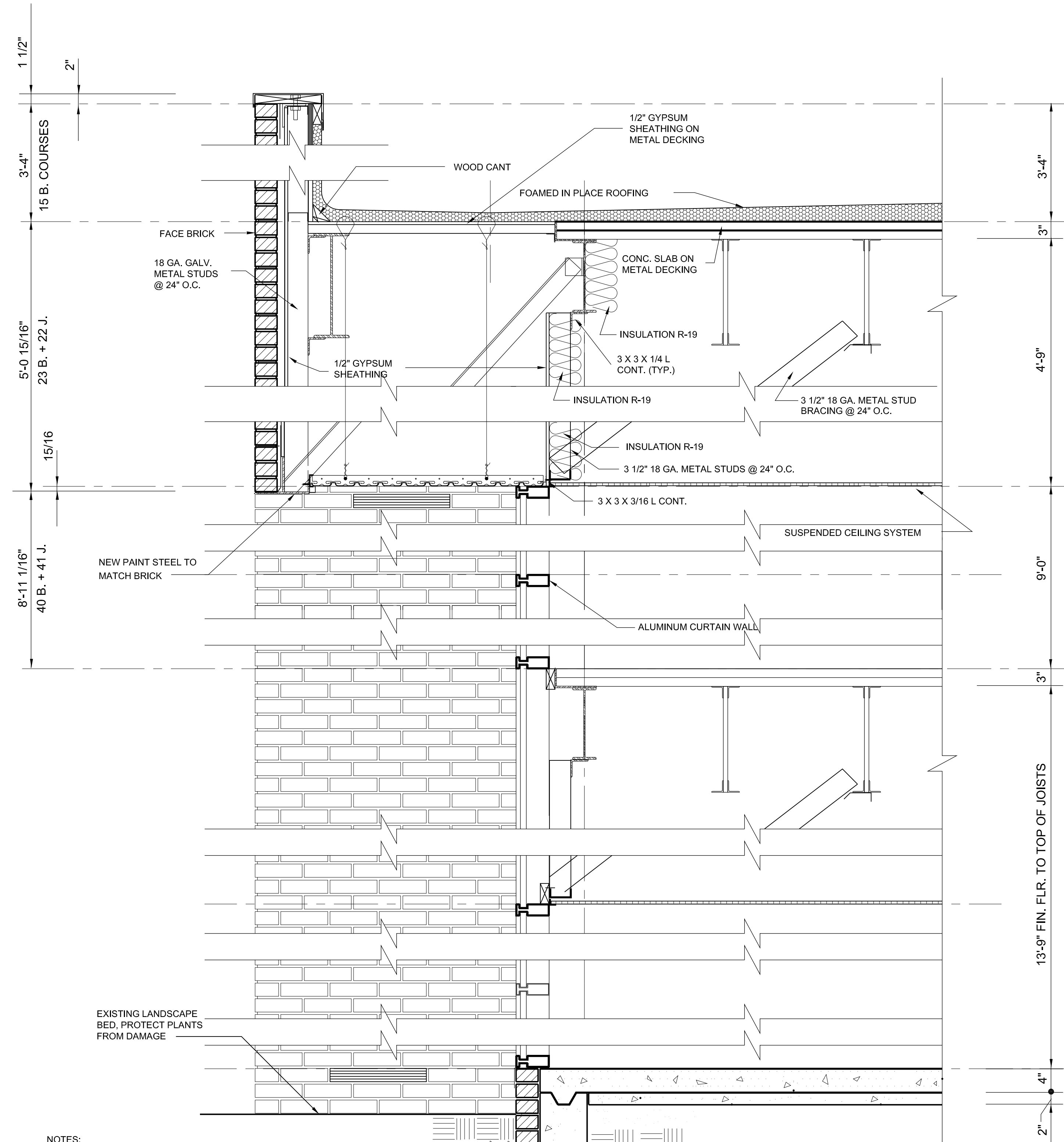

**NOTES:**

1. REMOVE EXISTING SUSPENDED GYPSUM BOARD SOFFITS AND LIGHT FIXTURES. REMOVE ALL ASSOCIATED FRAMING, SUSPENSION WIRES, BRACES, SEALANT, ETC.
2. SEE ELECTRICAL FOR CONNECTION OF NEW SOFFIT LIGHT FIXTURE
3. PROVIDE NEW SUSPENDED ALUMINUM EXTERIOR SOFFIT SYSTEM AS SHOWN
4. PAINT EXISTING PAINTED EXPOSED STEEL MASONRY LINTEL AT FRONT EDGE OF SOFFIT.

**2 WALL SECTION**  
SCALE: 1" = 1'-0"

Project Number: 1023

Date: 7 November 2011

Revisions:



These drawings are the property of Watson Tate Savory Liofillo Architecture and may not be used in whole or in part without written consent of the architects and any infringement is subject to legal action.

## FIRST FLOOR DOOR SCHEDULE (Alternate No. 1 only)

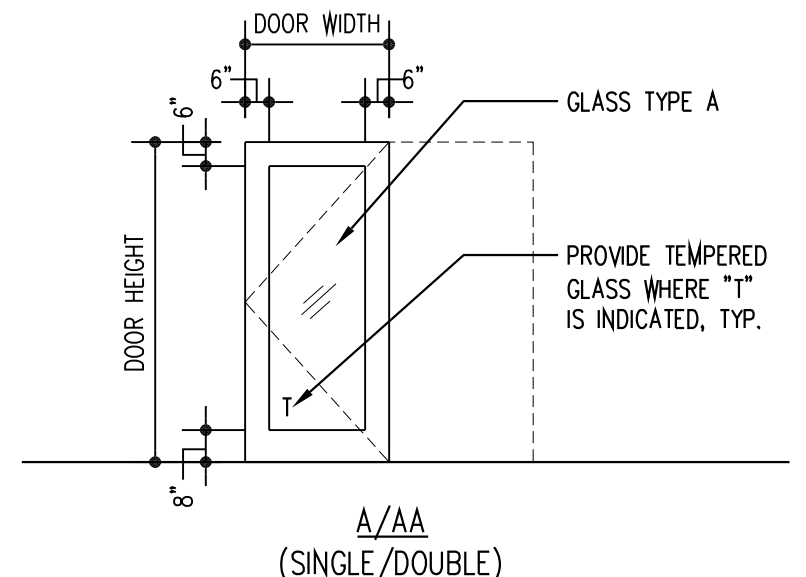
DOOR MARK	DOOR SIZE	DOOR TYPE	THK.	MATL.	FINISH	RATING	FRAME TYPE	HARDWARE SET	FRAME DETAILS			REMARKS
									HEAD	JAMB	SILL	
101A	3'-4" x 6'-8"	A	SPECIFIED	ALUM	SPECIFIED	--	A	1	STOREFRONT ATTACHES TO EX FINISHES	VERIFY EXISTING OPENING PRIOR TO ORDERING STOREFRONT		
101B	(PR) 2'-9 3/8" x 6'-8"	AA	SPECIFIED	ALUM	SPECIFIED	--	B	2	STOREFRONT ATTACHES TO EX FINISHES	VERIFY EXISTING OPENING PRIOR TO ORDERING STOREFRONT		
102	EX	EX	EX	EX	PNT	EX; 20 MIN.	1	EX	H1	J1	S1	VERIFY EXISTING DOOR & PARTITION PRIOR TO ORDERING FRAME
126A	MATCH EX	A	SPECIFIED	ALUM	SPECIFIED	--	EX	3	EX	EX	EX	VERIFY EXISTING FRAME PRIOR TO ORDERING DOOR PANEL

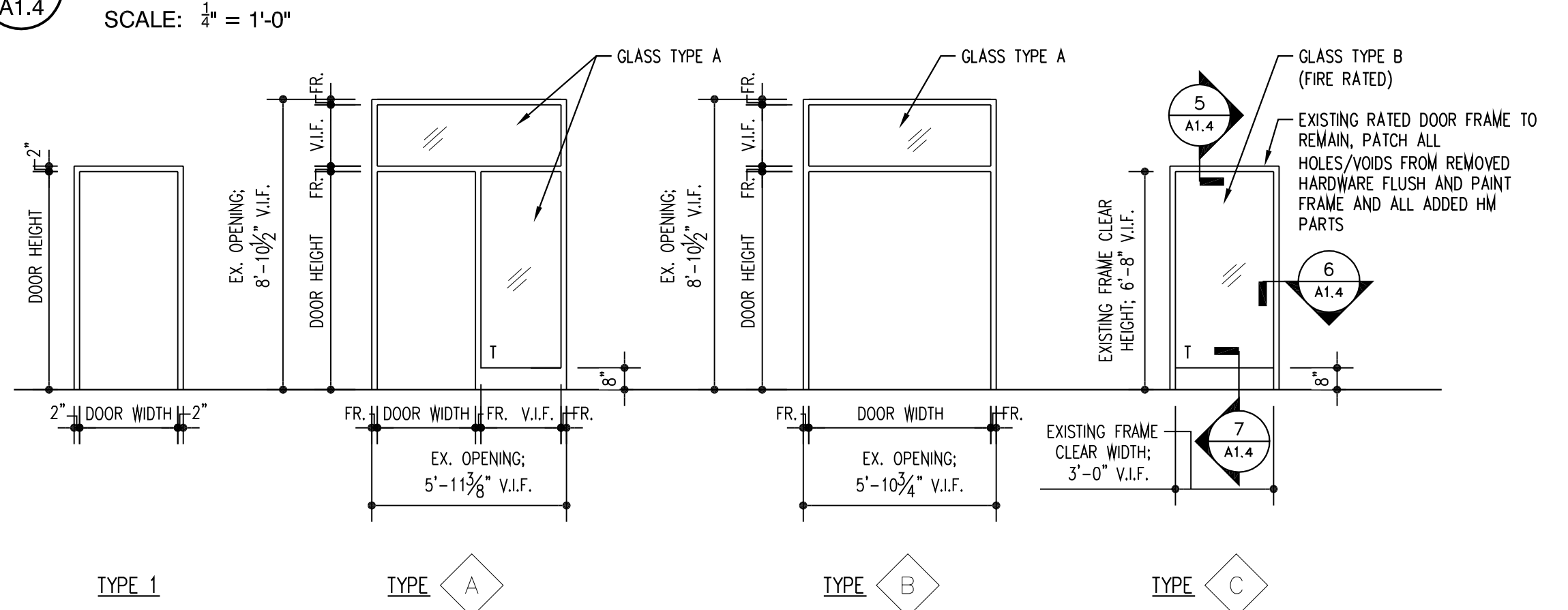

## 2 DOOR TYPES



## 3 FRAME TYPES

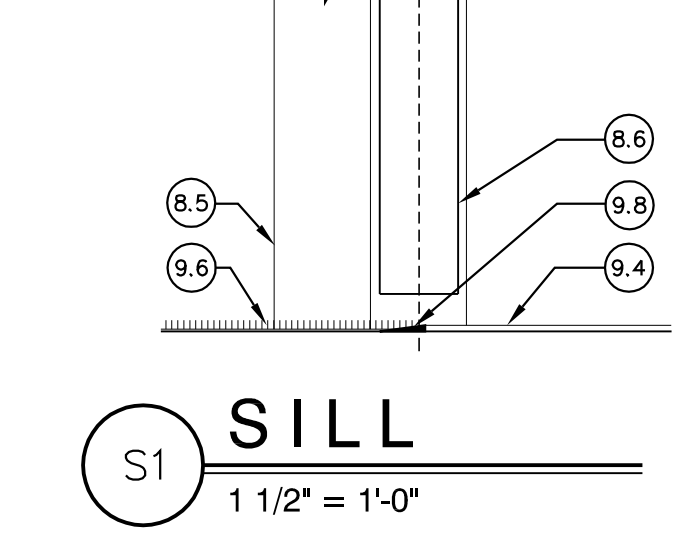
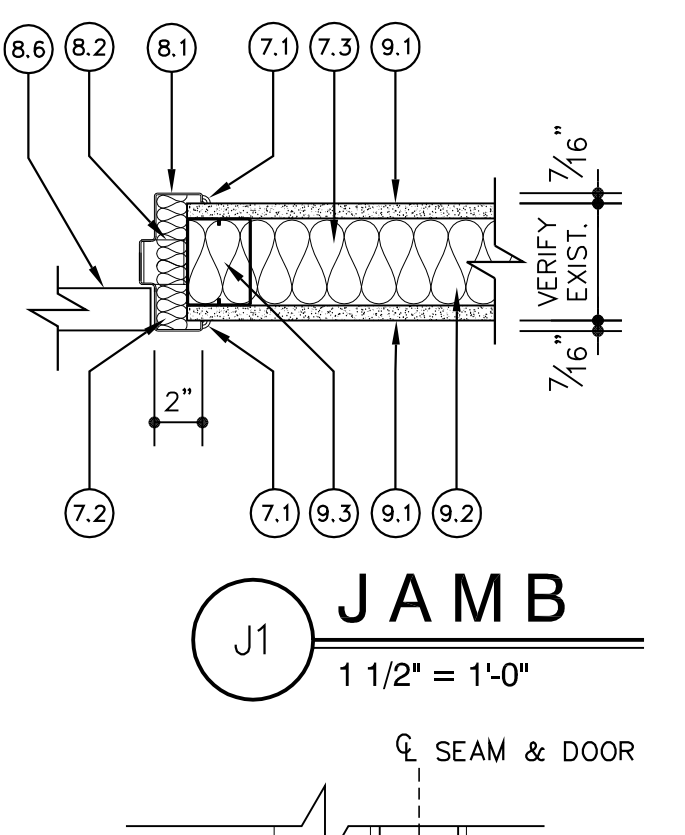
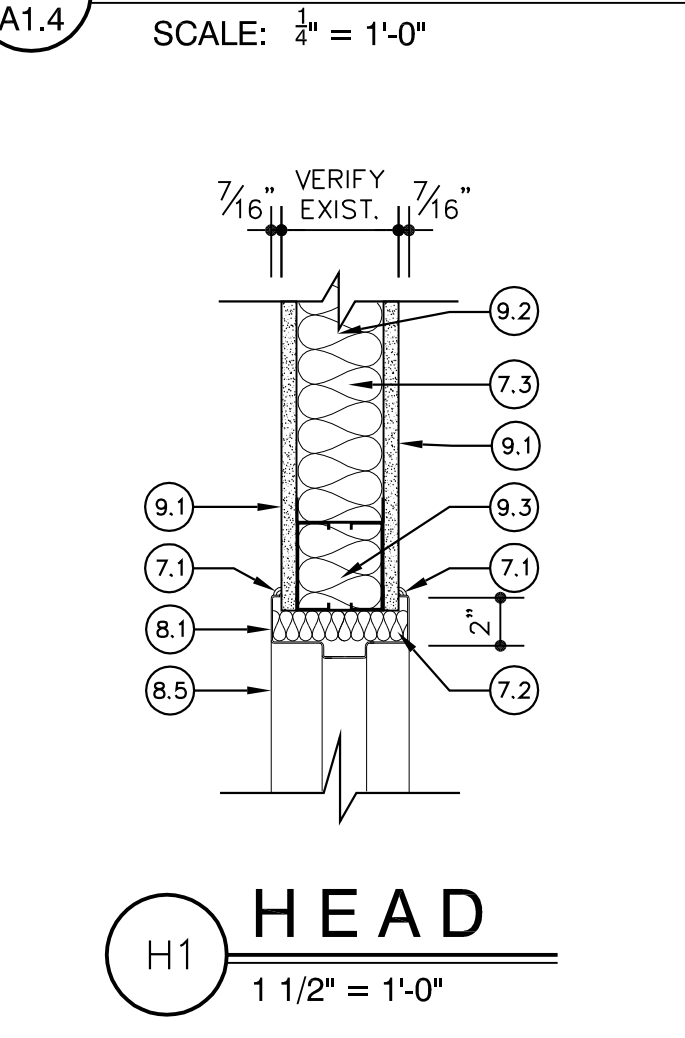

## 4 FRAME DETAILS

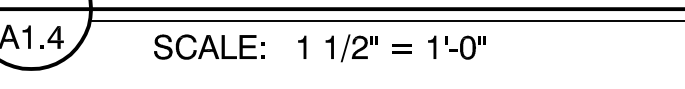

## KEY NOTES

- (1.0) EXISTING CONSTRUCTION SHOWN SHADED, V.I.F.
- (7.1) CONTINUOUS SEALANT ENTIRE FRAME EDGE (FIRE SEALANT AT RATED DOORS)
- (7.2) FILL FRAME WITH SOUND BATT INSULATION
- (7.3) SOUND BATT INSULATION
- (8.1) HOLLOW METAL FRAME
- (8.2) JAMB ANCHOR (3 PER JAMB, 4 AT FRAMES GREATER THAN 7'-0")
- (8.3) HOLLOW METAL GLAZING STOP ATTACHED TO EXISTING FRAME
- (8.4) NOT USED
- (8.5) LINE OF FRAME BEYOND
- (8.6) SCHEDULED DOOR
- (8.7) NOT USED
- (8.8) GLAZING, FOR LOCATIONS SEE GLAZING SPECIFICATIONS
- (8.9) HOLLOW METAL FRAME SILL PIECE, MATCH WIDTH OF EXISTING FRAME, WELD ATTACH EACH END OF EXISTING FRAME
- (9.1) GYPSUM WALLBOARD (TYPE AS REQUIRED TO MATCH EXIST. PARTITION)
- (9.2) METAL STUD FRAMING (MATCH EXIST. PARTITION TYPE)
- (9.3) DOUBLE STUD FRAMING AT HEAD & JAMB
- (9.4) EXISTING FLOOR FINISH
- (9.5) REMOVE EXISTING FLOOR FINISH TO EXPOSE EXISTING SLAB
- (9.6) EXIST. CARPET, PROTECT
- (9.7) NOT USED
- (9.8) RUBBER REDUCER STRIP

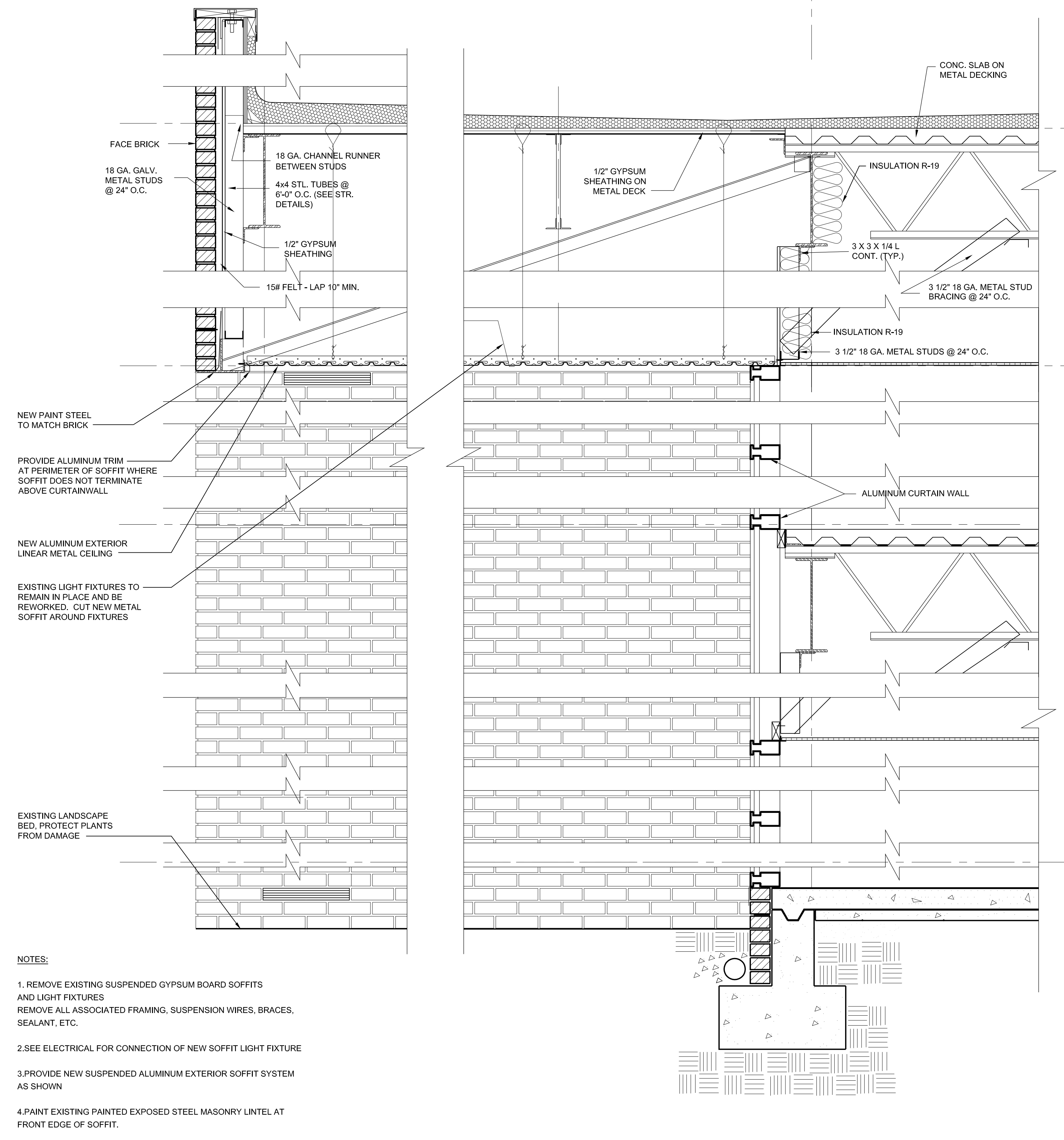
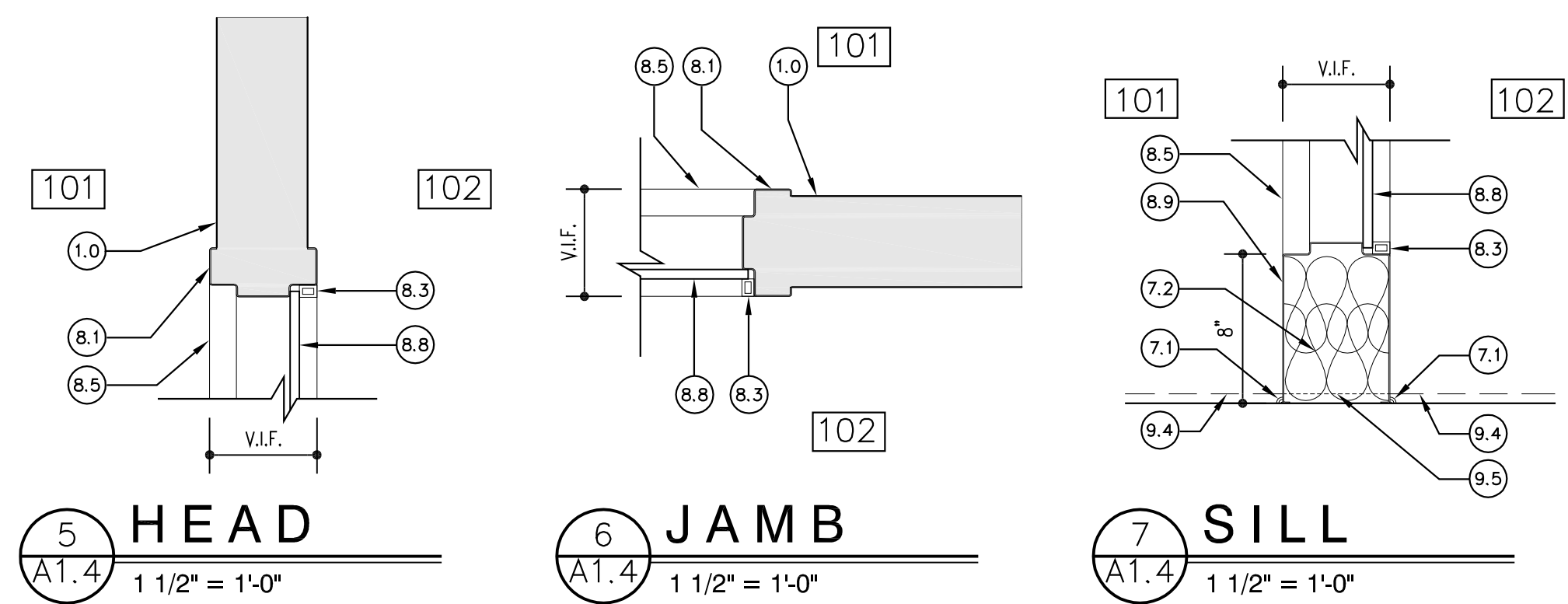

- NOTES:
- REMOVE EXISTING SUSPENDED GYPSUM BOARD SOFFITS AND LIGHT FIXTURES REMOVE ALL ASSOCIATED FRAMING, SUSPENSION WIRES, BRACES, SEALANT, ETC.
  - SEE ELECTRICAL FOR CONNECTION OF NEW SOFFIT LIGHT FIXTURE
  - PROVIDE NEW SUSPENDED ALUMINUM EXTERIOR SOFFIT SYSTEM AS SHOWN
  - PAINT EXISTING PAINTED EXPOSED STEEL MASONRY LINTEL AT FRONT EDGE OF SOFFIT.

## 1 WALL SECTION

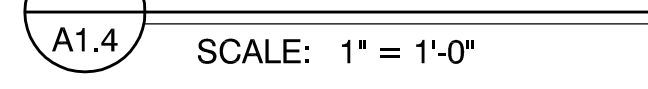

CENTRAL OFFICE SOFFIT REPAIRS AND LIGHTING REPLACEMENT

SCDDSN  
Columbia, South Carolina  
State Project Number: J16-9919-10

Project Number: 1023

Date: 7 November 2011

Revisions:

Wall Section, Door Schedule & Details

A1.4

Construction Documents

Watson Tate Savory Liofillo  
ARCHITECTURE

Charleston | Asheville | Charlotte | Columbia

A1.1 FLOOR PLANS 11/14/2011 3:22:31 PM